

portata utilizzata 10 l/s

irrigazione

cementato con
rubinetto

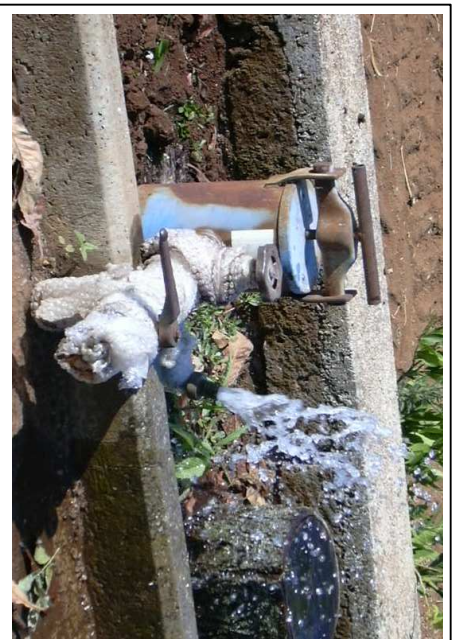
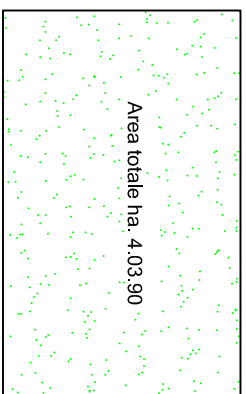

1 : 1000

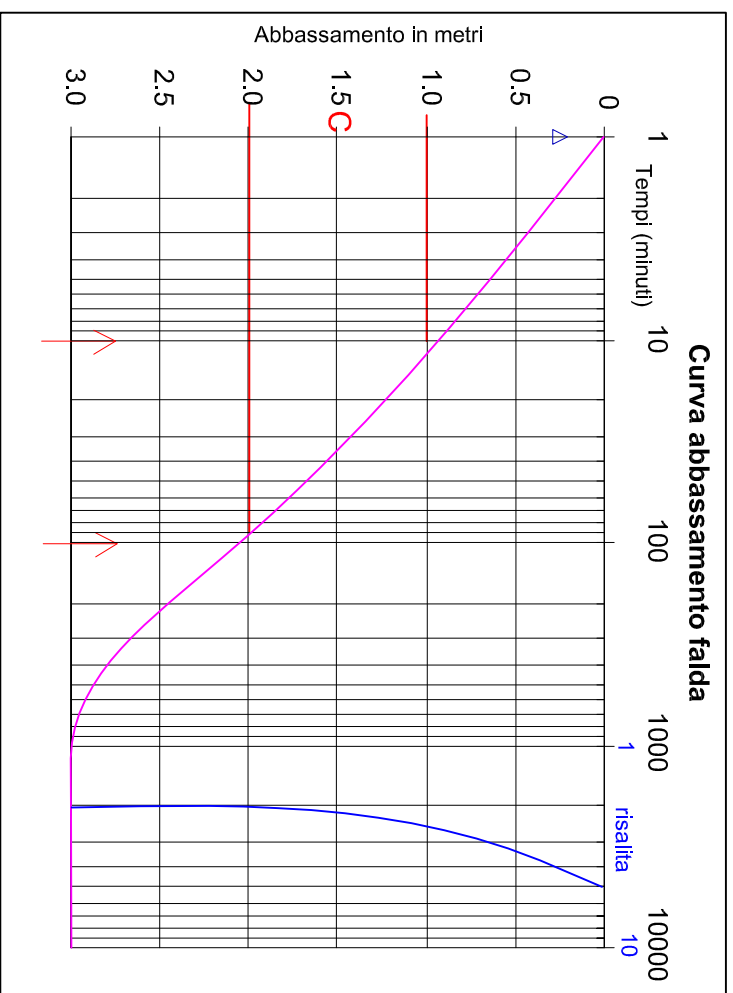
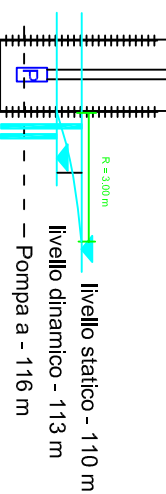

Poggiolini Sara				Pozzo per uso irriguo			
quota b.	162 m	s.l.m.	300	Note - 20 metri di rivestimento fenestrato a partire dal fondo pozzo.			
p.max	120 m	p.c.	riv. metallo				
l.stat.	- 110 m	p.c.	Pot. 10 HP	Trasmisività			
l.din.	- 113 m	p.c.		T = 3,9 x 10 -3 mq/sec.			
portata	10 l/sec	p.c.	Permeabilità	k = 3,76 x 10 - 4 m/sec.			

Conducibilità	476 μ S/cm (20 °C)
---------------	------------------------

Temperatura	16.80 ° C
-------------	-----------

pH	7.36
----	------

R. F.	327 mg/l
-------	----------

classe	medio-min.	SCALA	1 : 1000
--------	------------	-------	----------